

HOTEL OPTIONS

Holiday Inn Express

1490 Lake St.
Roselle
630-351-0101

Eaglewood Resort

1401 Nordic Rd.
Itasca
630-773-1400

Courtyard Chicago Bloomingdale

275 Knollwood Dr.
Bloomingdale
630-529-9200

Residence Inn

295 Knollwood Dr.
Bloomingdale
630-893-9200

Chicago Marriott Schaumburg

50 N. Martingale Road
Schaumburg
847-240-0100

(O'Hare airport is recommended for proximity to Planmeca)

Note: On own for transportation to and from hotel to Planmeca.



To register please visit:
<http://www.planmeca.com/na/user-events>

Limited Seating Available

FOR MORE INFORMATION

Email: robin.gathman@planmecausa.com

Phone: 630-523-7848



PLANMECA
Digital Academy

BEYOND THE BASICS: Radiology & Planmeca Romexis®

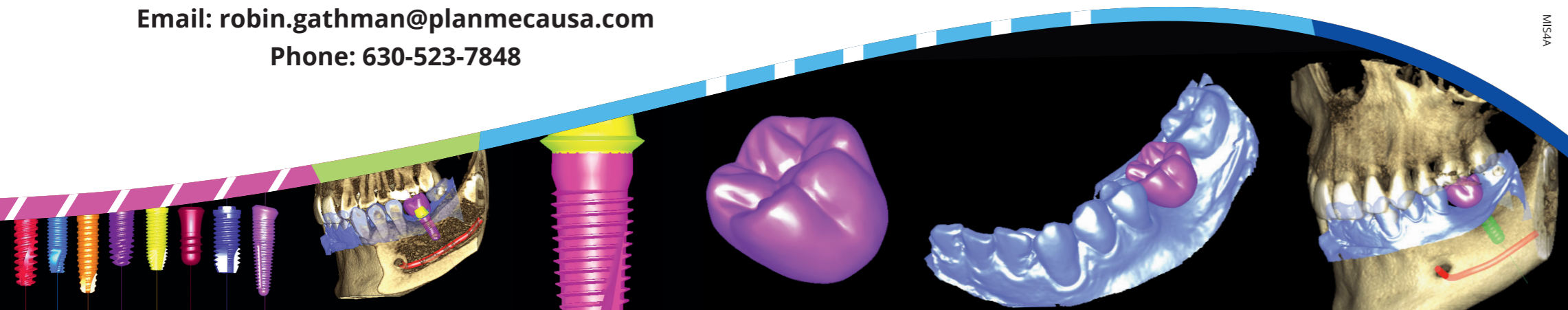
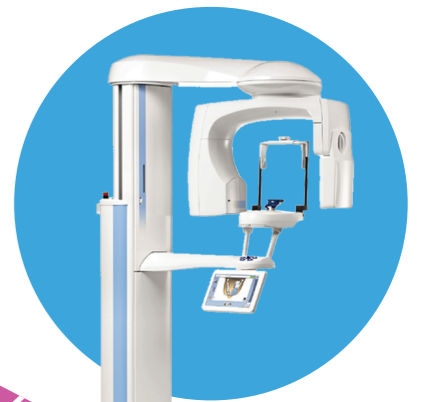

MIS4A

Are you familiar with the anatomy in the new images you are taking?



Congratulations on your Planmecca ProMax® 2D/3D system purchase. The information in your digital images is clearer and more detailed than the images you may have studied in school.

To hone your skills and take advantage of this new information, Planmecca is hosting a 2-day training seminar featuring a radiologist and a group of software experts to get you up to speed on dentistry's latest technology.

Please review Planmecca Romexis® tutorials at: www.planmeccausupport.com

Laptops to be provided for hands on Planmecca Romexis® Software Training in the latest 4.XX software version.



50 N. Gary Avenue Ste. B | Roselle, IL | 60172 | P: (630) 529-2300



ADA CER-P CREDITS

12 Continuing Educations (CE) hours total. (6 on Friday and 6 on Saturday. CEs will be issued based on sessions attended.)

Friday A.M.	3 Radiology Credits
Friday P.M.	3 Radiology Credits
Saturday A.M.	3 Software Credits
Saturday P.M.	3 Software Credits
Total	12 CE Credits

COST

\$499 per doctor plus travel and hotel

\$299 per office staff plus travel and hotel

DATES

2018 Schedule

January 12-13
March 09-10
April 13-14
May 11-12
June 22-23
July 20-21
August 17-18
September 21-22
October 19-20
November 09-10

EVENT SCHEDULE

Join us for two days of intensive learning and networking with your peers. Classes will be all day Friday and Saturday. An evening event on Friday featuring beer, wine, and appetizers will provide you with the opportunity to discuss the day's lecture and explore the rest of the Planmecca Digital Academy, including taking images and working in the software.

PLEASE SIGN UP EARLY, SEATING IS LIMITED

FRIDAY

8:00 A.M. - 12:00 P.M.	Basic Anatomy
12:00 P.M. - 1:00 P.M.	Lunch
1:00 P.M. - 4:00 P.M.	Planmecca Romexis® Software Training - Basics
4:00 P.M. - 6:00 P.M.	Networking Event

SATURDAY

8:00 A.M. - 12:00 P.M.	Planmecca Romexis® Training - 3D & Technique
12:00 P.M. - 1:00 P.M.	Lunch
1:00 P.M. - 4:00 P.M.	Peer Review

EVENT DESCRIPTION

DAY ONE

MORNING: Study of basic anatomy in digital images versus flat film images. Since the digital format offers a greater range of clinical information, our radiologist will work with you to recognize and understand these new details, and how they can enhance your diagnostic capabilities and quality of care.

AFTERNOON: A comprehensive overview of Planmecca Romexis® software and how to utilize its robust set of applications in order to maximize the efficiency of treatment planning. In this hands-on portion, software trainers will spend time reviewing the tools, manipulating and rendering your image.

DAY TWO

MORNING: Software training continues. Now that the basics are covered we will learn to plan implant cases, learn how to diagnose from what we see in the 3D image that was not seen in the 2D image.

AFTERNOON: A unique opportunity to bring in your images for a peer review to help you be more confident in your planning and techniques. Our software trainers will be available to show you the best tools to use in Planmecca Romexis® for an optimized treatment plan.

