

Planmeca Romexis

Clinic Management module

*Attractive new services
for Planmeca dental unit users*



Planmeca is the first company to offer an innovative linkage between digital dental units and software. All Planmeca Sovereign and Planmeca Compact i dental units can be easily networked and connected to Planmeca Romexis software for automatic registration of user activities. A multitude of new quality-assurance and remote maintenance related services are now available for new and existing Planmeca dental unit users. Enjoy the services and clear benefits you didn't know were already possible.

A unique clinic management solution – only available from Planmeca

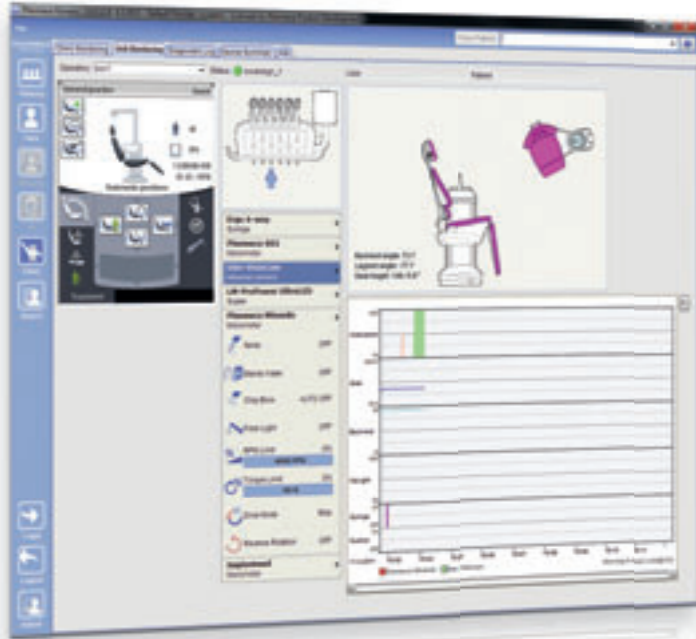

Benefits for the dentist or hygienist

With the networked Planmeca dental units, dentists and hygienists can easily adjust and save the chair positions and instrument presets based on their personal preferences. The saved settings are instantly available for use from all units in the clinic.

The remote software updates provide another significant benefit for Planmeca Romexis users by ensuring immediate availability of new features and updates for all users.

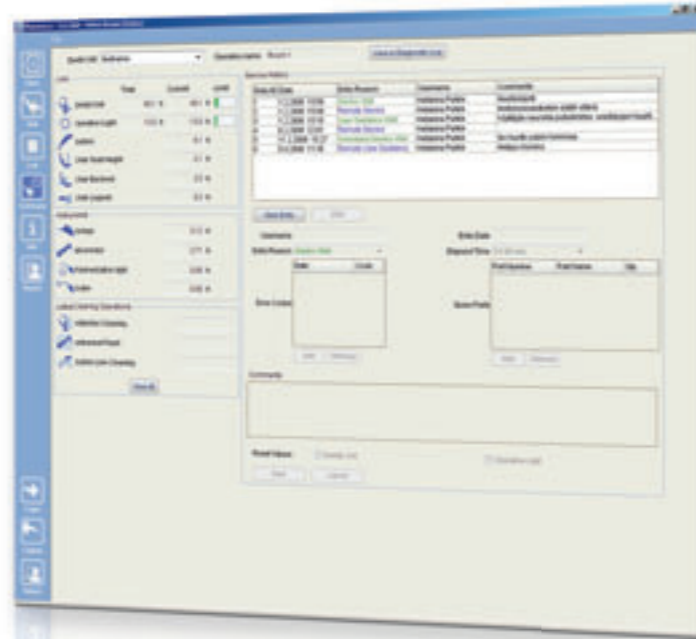

Benefits for unit maintenance

Planmeca Romexis Clinic Management module enables convenient remote connections. Remote monitoring and real-time user-assistance offer great new tools that guarantee smooth daily work by minimising any possible loss of time.

The diagnostic log in Planmeca Romexis enables efficient monitoring of the dental unit events displaying informative messages in clear textual form. This way immediate and remote assistance can be provided based on the real usage situation.

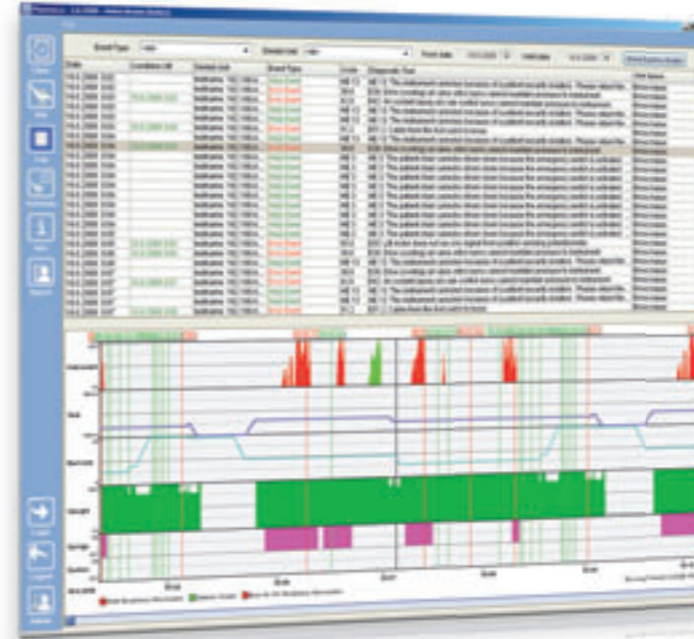

Benefits for the dental practice

This sophisticated, yet easy-to-use Planmeca software system provides accurate and real-time information on all dental unit operations and offers a beneficial tool for clinic business planning. The system automatically generates mileage reports, so that dental unit servicing can be planned based on actual usage.

Such pre-planning allows dental unit servicing to be carried out proactively resulting in significant cost-savings. Before every visit, Planmeca's intelligent monitoring system provides exact information on service needs so that the visit can be carefully planned in advance.

The Planmeca reporting system can also be used to optimise dental unit usage and maximise dental practice efficiency. Based on detailed mileage report, it is easier for instance to optimise revenues and make decisions on expanding clinic operations.



Benefits for large clinics

Due to networked dental units, dentists and hygienists can access their user-specific dental unit settings conveniently from all clinic locations.

Planmeca Romexis clinic monitoring also offers a graphical overview of all connected dental units at the clinic. This provides a quick and useful tool for clinic monitoring since remote connection can be established for immediate assistance.

The clinic floor plan can be easily adapted to clinics with multiple floors and facilities as well as for any other clinic-specific needs. The maintenance or service technicians can consult the clinic overview in their tablet PC's or iPads. This facilitates user-assistance and accelerates customer service.

Especially for large clinics, the remote software updates present significant time and cost-savings. The mass updates can also be carried out during the night to maximise clinic efficiency.

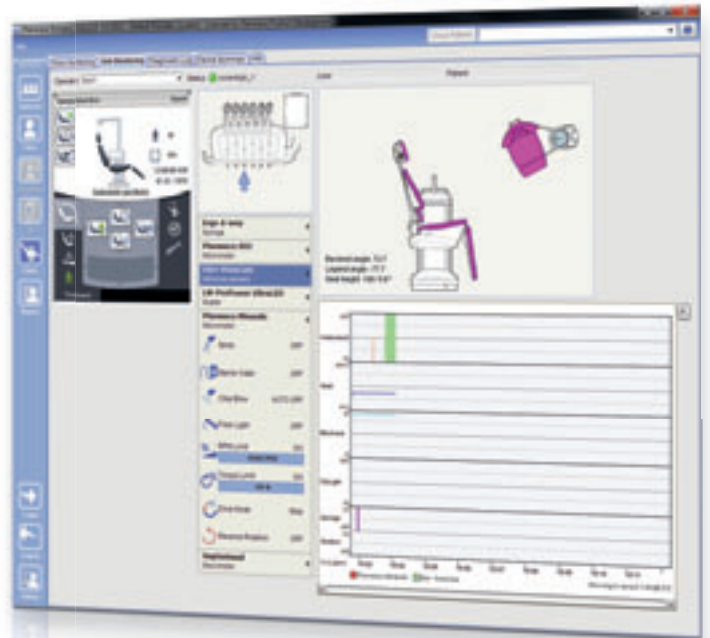
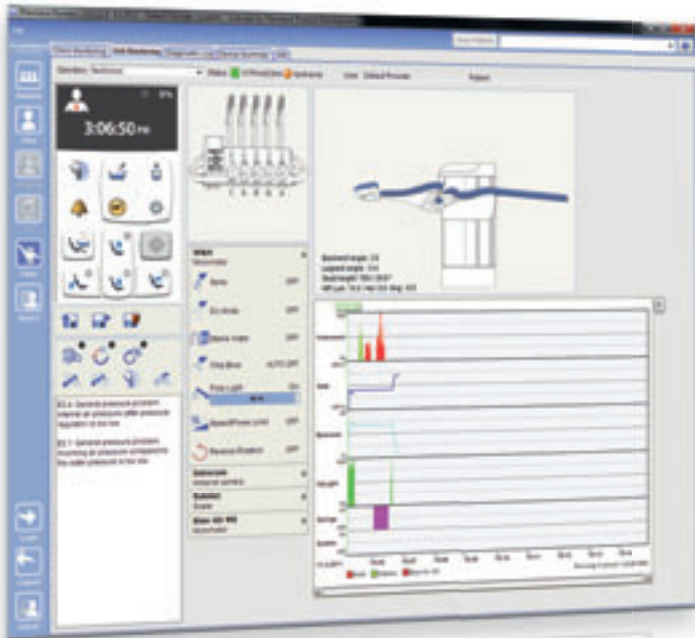

Planmeca Oy
 Asentajankatu 6 | 00880 Helsinki | Finland
 tel. +358 20 7795 500 | fax +358 20 7795 555
 sales@planmeca.com | www.planmeca.com

Images may contain optional items not included in standard delivery. Rights for changes reserved.